

\$430,000 - 471 Liholiho St 18, Wailuku

MLS® #403664

\$430,000

2 Bedroom, 1.00 Bathroom, 607 sqft

Residential on 0.95 Acres

N/A, Wailuku, HI

Wake up to gorgeous Haleakala and Harbor views from this newly updated two bedroom, one bath condo at Puuone Gardens. Unit 18 is located at the end of the second building with trade wind breeze, natural light, close proximity to shared laundry space and assigned carport parking. This complex is centrally located near schools, UH Maui College, parks, shopping, medical facilities, the Maui Arts & Cultural Center and Kahului airport for your convenient island lifestyle. A great option for a first time home buyer, investor or someone looking for a place to call home in Maui. Schedule your viewing today!

Built in 1968

Essential Information

MLS® #	403664
Price	\$430,000
Bedrooms	2
Bathrooms	1.00
Square Footage	607
Land Tenure	Fee Simple
Acres	0.95
Year Built	1968
Type	Residential
Sub-Type	Condominium
Status	Closed
Sold Price	\$430,000

Community Information

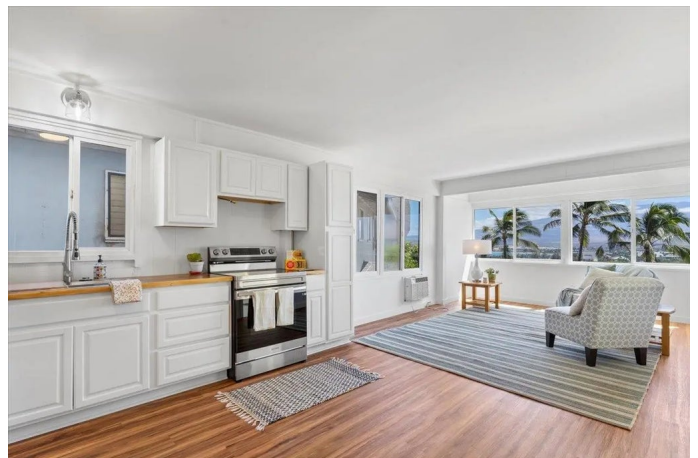

Address	471 Liholiho St 18
Area	Wailuku
Subdivision	N/A
City	Wailuku
State	HI
Zip Code	96793
Condo Name	Puuone Gardens

Amenities

View	Mountain/Ocean
Waterfront	None
Vacation Rental	No

Additional Information

Date Listed	October 6th, 2024
Days on Market	109
HOA Fees Freq.	Monthly
Monthly Maintenance Fee	\$411

Listing Details

Listing Office	HomeSmart Island Homes
----------------	------------------------

Listings provided courtesy of the REALTORS® Association of Maui. IDX information is provided exclusively for consumers' personal, non-commercial use and may not be used for any purpose other than to identify prospective properties consumers may be interested in purchasing.