

\$1,370,000 - 143 Ka Ikena Loop, Wailuku

MLS® #402549

\$1,370,000

4 Bedroom, 3.00 Bathroom, 1,739 sqft

Residential on 0.25 Acres

Kealahilani, Wailuku, HI

Welcome to your dream home in Kehalani, Wailuku! This stunning two-level residence offers 1,739 square feet of living space, featuring four bedrooms, three bathrooms, and breathtaking views of the mountains, Haleakala, and a partial ocean view from the second-floor primary bedroom. Nestled on a spacious .25-acre lot, the front yard is beautifully landscaped, providing a warm and welcoming ambiance. The backyard is a blank canvas, prepped and ready for the new owner to create their own private oasis, ideal for relaxation and entertaining. Centrally located in Maui, this property offers easy access to beautiful beaches, restaurants, and medical facilities. The airport is just a convenient 15-minute drive away. The surrounding area has parks and paths, ideal for outdoor enthusiasts. Designed for island living, the home includes an outdoor shower for rinsing off after a day of exploring Maui's wonders. Don't miss out on the opportunity to call this beautiful property home. Schedule a showing today and experience the perfect blend of comfort, convenience, and natural beauty!

Built in 2018

Essential Information

MLS® # 402549

Price \$1,370,000

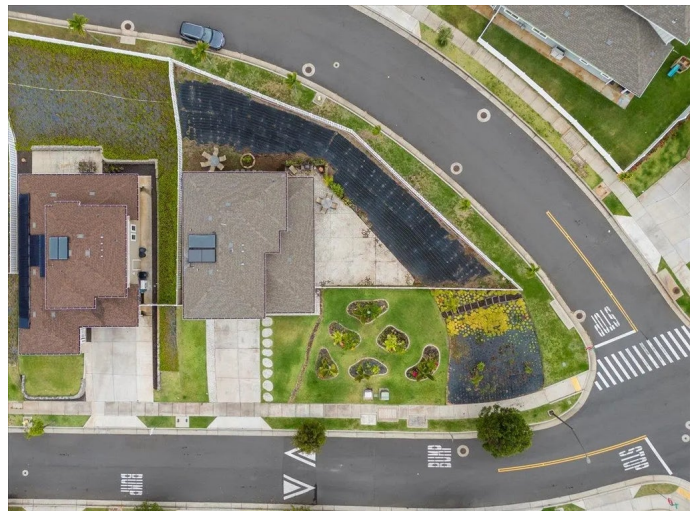

Bedrooms	4
Bathrooms	3.00
Square Footage	1,739
Land Tenure	Fee Simple
Acres	0.25
Year Built	2018
Type	Residential
Sub-Type	Single Family Residence
Status	Closed
Sold Price	\$1,370,000

Community Information

Address	143 Ka Ikena Loop
Area	Wailuku
Subdivision	Kealohilani
City	Wailuku
State	HI
Zip Code	96793

Amenities

Utilities	Phone Connected, Cable Connected
Parking	Garage, Garage Door Opener
# of Garages	2
View	Mountain(s)
Waterfront	None
Vacation Rental	No

Interior

Interior Features	Ceiling Fan(s), Furnished
Appliances	Dishwasher, Dryer, Microwave, Range, Refrigerator, Solar Hot Water, Washer
Stories	Two

Exterior

Exterior Features	Lawn Sprinkler
Lot Description	Gentle Slope,Level
Roof	Asphalt/Comp Shingle
Foundation	Slab

Additional Information

Date Listed	April 19th, 2024
Days on Market	543
Zoning	Residential
HOA Fees	81
HOA Fees Freq.	Monthly

Listing Details

Listing Office	The Agency Maui
----------------	-----------------

Listings provided courtesy of the REALTORS® Association of Maui. IDX information is provided exclusively for consumers' personal, non-commercial use and may not be used for any purpose other than to identify prospective properties consumers may be interested in purchasing.