

# \$675,000 - 682 Meakanu Ln 1203, Wailuku

MLS® #402040

## \$675,000

2 Bedroom, 2.50 Bathroom, 935 sqft  
Residential on 11.10 Acres

Kehalani Gardens, Wailuku, HI

We are pleased to present an exceptional opportunity to acquire a 2 bedroom, 2.5 bathroom townhome at Kehalani Gardens. This well maintained residence retains its original charm and quality as when first constructed. Additionally, the home includes central air conditioning, a fenced yard, and great mountain views, providing all the essential comforts for Maui living. Close to the park, hospital, shopping, and airport.

Built in 2005

### Essential Information

MLS® #	402040
Price	\$675,000
Bedrooms	2
Bathrooms	2.50
Square Footage	935
Land Tenure	Fee Simple
Acres	11.10
Year Built	2005
Type	Residential
Sub-Type	Condominium
Style	Townhouse
Status	Closed
Sold Price	\$675,000

### Community Information

Address 682 Meakanu Ln 1203

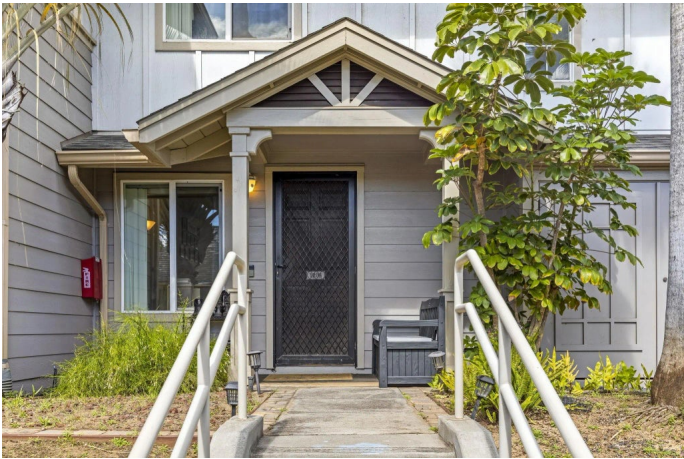

Area	Wailuku
Subdivision	Kehalani Gardens
City	Wailuku
State	HI
Zip Code	96793-2941
Condo Name	Kehalani Gardens

### **Amenities**

Utilities	Phone Connected, Cable Connected
View	Mountain(s)
Waterfront	None
Vacation Rental	No
Pets Allowed	Yes

### **Exterior**

Foundation	Slab
------------	------

### **Additional Information**

Date Listed	May 2nd, 2024
Days on Market	36
HOA Fees	77
HOA Fees Freq.	Monthly
Monthly Maintenance Fee	\$583

### **Listing Details**

Listing Office	eXp Realty
----------------	------------

Listings provided courtesy of the REALTORS® Association of Maui. IDX information is provided exclusively for consumers' personal, non-commercial use and may not be used for any purpose other than to identify prospective properties consumers may be interested in purchasing.