

\$410,000 - 1063 Lower Main St 615, Wailuku

MLS® #401140

\$410,000

2 Bedroom, 1.50 Bathroom, 757 sqft

Residential on 3.00 Acres

Puuone Towers and Plaza, Wailuku, HI

An opportunity you don't want to miss! This 2 bedroom 1.5 bathroom unit is move in ready! Close to restaurants, shopping and schools. Secured entry complex offers a BONUS: a pool and Cabana area with a grill for your enjoyment and relaxation! A private lanai has west Maui mountain and ocean views. Washer and Dryer is in the unit.. no laundry rooms to contend with! Easy to show. Listing Agent is related to the Seller.

Built in 1975

Essential Information

MLS® #	401140
Price	\$410,000
Bedrooms	2
Bathrooms	1.50
Square Footage	757
Land Tenure	Fee Simple
Acres	3.00
Year Built	1975
Type	Residential
Sub-Type	Condominium
Status	Closed
Sold Price	\$410,000

Community Information

Address	1063 Lower Main St 615
Area	Wailuku

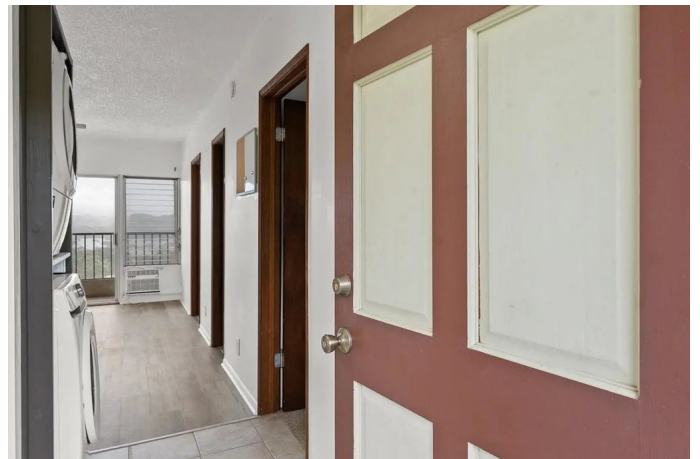

Subdivision	Puuone Towers and Plaza
City	Wailuku
State	HI
Zip Code	96793
Condo Name	Puuone Towers and Plaza

Amenities

View	Mountain/Ocean
Waterfront	None
Has Pool	Yes
Pool	In Ground
Vacation Rental	No

Additional Information

Date Listed	February 9th, 2024
Days on Market	34
Monthly Maintenance Fee	\$792

Listing Details

Listing Office	BHGRE Advantage Realty Valley Isle
----------------	------------------------------------

Listings provided courtesy of the REALTORS® Association of Maui. IDX information is provided exclusively for consumers' personal, non-commercial use and may not be used for any purpose other than to identify prospective properties consumers may be interested in purchasing.