

\$5,513,000 - 110 Woodrose Pl Lot 94, Kapalua

MLS® #401002

\$5,513,000

3 Bedroom, 3.50 Bathroom, 3,038 sqft
Residential on 0.23 Acres

Pineapple Hill, Kapalua, HI

This home is a completely reconstructed residence offering panoramic ocean, island, and sunset views. Impeccable quality craftsmanship throughout. The home was redesigned by Rick Ryniak, architect, and built by Ferrebee Construction. This is a premium property being offered turnkey and is located in the prestigious gated community of Pineapple Hill. A must see for the discerning buyer.

Built in 2010

Essential Information

MLS® #	401002
Price	\$5,513,000
Bedrooms	3
Bathrooms	3.50
Square Footage	3,038
Land Tenure	Fee Simple
Acres	0.23
Year Built	2010
Type	Residential
Sub-Type	Single Family Residence
Status	Closed
Sold Price	\$5,513,000

Community Information

Address	110 Woodrose Pl Lot 94
Area	Kapalua

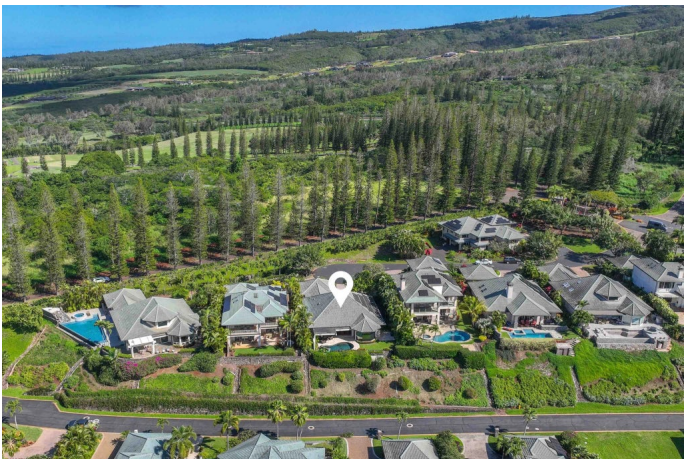

Subdivision	Pineapple Hill
City	Kapalua
State	HI
Zip Code	96761

Amenities

Utilities	Phone Connected, Cable Connected
Parking	Garage, Garage Door Opener
# of Garages	2
View	Ocean
Waterfront	None
Has Pool	Yes
Pool	In Ground
Vacation Rental	No

Interior

Interior Features	Ceiling Fan(s), Chandelier, Furnished, Kitchen Ware, Linens, TV Cable, Storage
Appliances	Dishwasher, Disposal, Dryer, Microwave, Range, Refrigerator, Washer
Cooling	Central Air
Stories	One

Exterior

Exterior Features	Tennis Court(s), Lawn Sprinkler
Lot Description	Level
Windows	Blinds
Roof	Monier Tile/Tile
Foundation	Slab

Additional Information

Date Listed	January 29th, 2024
Days on Market	133
Zoning	Residential
HOA Fees	1000
HOA Fees Freq.	Monthly

Listing Details

Listing Office	Island Sotheby's International Realty(L)
----------------	--

Listings provided courtesy of the REALTORS® Association of Maui. IDX information is provided exclusively for

consumers' personal, non-commercial use and may not be used for any purpose other than to identify prospective properties consumers may be interested in purchasing.