

\$1,380,000 - 128 Kapela Pl, Kahului

MLS® #397640

\$1,380,000

4 Bedroom, 3.50 Bathroom, 2,498 sqft
Residential on 0.23 Acres

Na Hoku at Maui Lani, Kahului, HI

Welcome Home!! Looking for a move-in ready home with privacy? This 4 bedroom and 3.5 bath home boasts 2 master bedrooms with ensuite and is perfectly situated at the end of the cul-de-dac in the beautiful neighborhood of Na Hoku At Maui Lani. Brand new refrigerator and stove have been installed ready for your first home cooked meal! This home also features 28 owned PV panels and is conveniently located to golf, medical facilities, shopping, schools, parks and the Kahului Airport. Don't miss this opportunity and contact your favorite REALTOR today to view this amazing home! Seller holds an Inactive Hawaii Real Estate license and is related to Listing Agent.

Built in 2008

Essential Information

MLS® #	397640
Price	\$1,380,000
Bedrooms	4
Bathrooms	3.50
Square Footage	2,498
Land Tenure	Fee Simple
Acres	0.23
Year Built	2008
Type	Residential
Sub-Type	Single Family Residence
Status	Closed

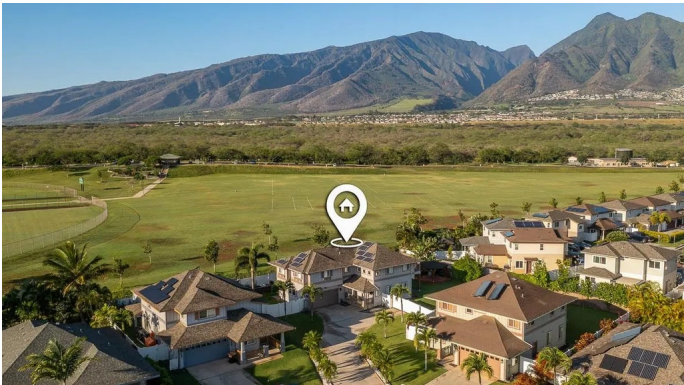

Sold Price \$1,380,000

Community Information

Address 128 Kapela Pl
Area Kahului
Subdivision Na Hoku at Maui Lani
City Kahului
State HI
Zip Code 96732

Amenities

Parking Garage, Garage Door Opener
of Garages 2
View Mountain(s)
Waterfront None
Vacation Rental No

Interior

Interior Features Ceiling Fan(s), Chandelier, TV Cable
Appliances Dishwasher, Disposal, Dryer, Microwave, Range, Refrigerator, Solar Hot Water, Washer
Cooling Central Air
Stories Two

Exterior

Exterior Features Lawn Sprinkler
Windows Blinds

Additional Information

Date Listed December 17th, 2022
Days on Market 129
HOA Fees 65
HOA Fees Freq. Monthly

Listing Details

Listing Office Coldwell Banker Island Prop(Ka)

Listings provided courtesy of the REALTORS® Association of Maui. IDX information is provided exclusively for consumers' personal, non-commercial use and may not be used for any purpose other than to identify prospective properties consumers may be interested in purchasing.