

# \$995,000 - 4235-a Hehi Rd B, Lihue

MLS® #703397

**\$995,000**

3 Bedroom, 3.00 Bathroom, 2,592 sqft  
Residential on 0.32 Acres

HANAMAULU & KALAPAKI, Lihue, HI

Are you looking for a home convenient to town (5 minutes from Wilcox Hospital), nestled in the woods and perched on a bluff overlooking endless greenery? Do you want to feel complete privacy, with two gigantic lanais perched up against the natural beauty of the woods? <br><br>This exceptional property in Lihue offers a unique blend of privacy and convenience. Surrounded by lush woods, the home provides a tranquil retreat while remaining close to essential amenities. The second-floor lanai presents stunning views, making it an ideal spot for relaxation or entertaining. The first-floor lanai has been recently refinished, enhancing the outdoor living experience.<br><br>Newer vinyl flooring is used downstairs, where there are three spacious bedrooms and two bathrooms. The modern kitchen, located upstairs, has an abundance of counter space, hardwood cabinets, all stainless steel appliances, and a massive great room that is larger than many homes.<br><br>Location is key, and this home is just five minutes from Wilcox Medical Center, ensuring quick access to healthcare. Additionally, Kukui Grove Mall is only ten minutes away, providing shopping, dining, and entertainment options. With major retailers like Costco, Walmart, and Target nearby, everything you need is within easy reach.<br><br>Are you yearning for a spacious home so close to Lihue town, and yet so unlike all the dense residential subdivisions that are found in this area of the

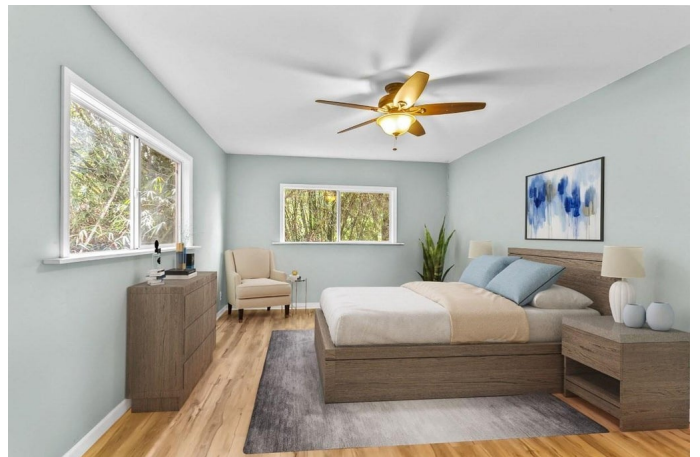

island?<br><br>This property represents an outstanding opportunity to enjoy the best of Kauai livingâ€”privacy amidst nature without sacrificing access to urban conveniences.

Built in 2008

**Essential Information**

MLS® #	703397
Price	\$995,000
Bedrooms	3
Bathrooms	3.00
Full Baths	3
Square Footage	2,592
Acres	0.32
Year Built	2008
Type	Residential
Sub-Type	Single Family Residence
Status	Active

**Community Information**

Address	4235-a Hehi Rd B
Subdivision	HANAMAULU & KALAPAKI
City	Lihue
State	HI
Zip Code	96766
Condo Name	HEHI

**Amenities**

Parking	Other
View	Canyon, Forest, Mountain(s)

**Interior**

Appliances	Dishwasher, Disposal, Electric Cooktop, Range Hood, Refrigerator
Heating	None
Cooling	None

**Exterior**

Lot Description	Flag Lot
-----------------	----------

**Additional Information**

Date Listed           October 24th, 2024  
Days on Market       352  
Zoning                O

**Listing Details**

Listing Office        eXp Realty

IDX is deemed reliable but is not guaranteed accurate by the Hawaii Information Service, Inc. Listing Service. © 2025 Hawaii Information Service. All Rights Reserved.  
Listing information last updated on October 11th, 2025 at 4:49pm HST