

\$1,099,000 - (unit #3202) 1515 Liona Street, Honolulu

MLS® #202523346

\$1,099,000

2 Bedroom, 2.00 Bathroom, 841 sqft

Residential on 0.00 Acres

PAWAA, Honolulu, HI

Welcome to The Park on Keeaumoku - Honolulu's newest landmark community and best LOCATION, where modern design meets island elegance. Perched on the 32nd floor, this brand-new, never-lived-in 2-bedroom, 2-bath, 2-parking (one of the rarest 02 unit with two parking) offers 913 sq. ft. of modern conveniences, filled with natural light through the floor-to-ceiling windows and luxury vinyl plank flooring in the living room and kitchen, quartz countertops, modern frameless cabinetry, split A/C in all rooms, TOTO Bidet toilet, and a convenient separate laundry room and storage closet. Enjoy resort-style amenities including an infinity-edge pool, spa, private cabanas, BBQ pavilions, theater room, fitness and yoga studios, sauna, co-working spaces, and nearly half an acre of landscaped green space at ground level. The Park on Keeaumoku is pet-friendly, secured, and centrally located near Ala Moana Center, beaches, shopping, dining, and entertainment. With on-site retail and dining coming soon, this residence combines luxury, lifestyle, and convenience in one of Honolulu's most dynamic and walkable neighborhoods where city living truly meets resort-style sophistication.

Built in 2025

Essential Information

MLS® #

202523346

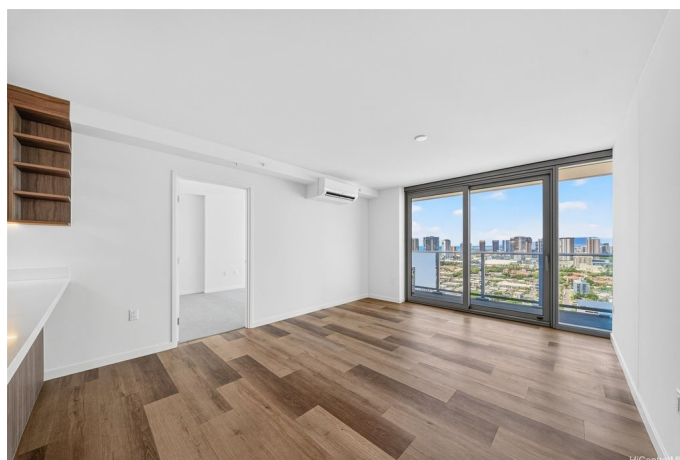
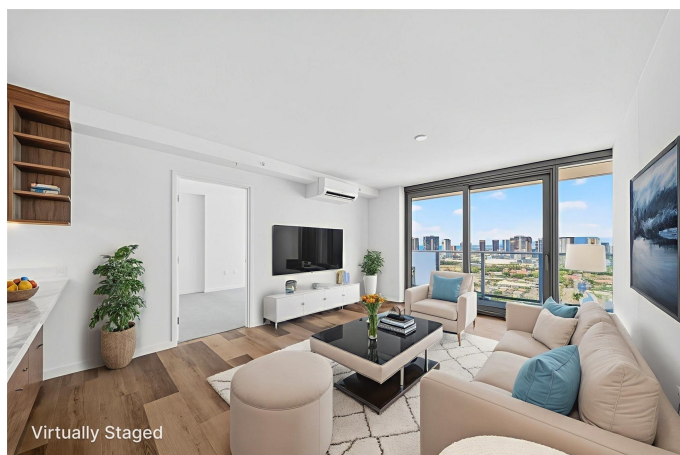

Price	\$1,099,000
Bedrooms	2
Bathrooms	2.00
Full Baths	2
Square Footage	841
Acres	0.00
Year Built	2025
Type	Residential
Sub-Type	Condominium
Style	High Rise
Status	Active

Community Information

Address	(unit #3202) 1515 Liona Street
Area	Metro
Subdivision	PAWAA
City	Honolulu
County	Oahu
State	HI
Zip Code	96814
Condo Name	The Park on Keeaumoku

Amenities

Parking Spaces	2
Parking	Assigned, Covered, Guest, Two Spaces, Secured
View	City, Mountain(s), Ocean
Has Pool	Yes
Pool	Heated

Exterior

Exterior	Concrete
----------	----------

Additional Information

Days on Market	1
Lease Fee	\$0
Monthly Maintenance Fee	\$682

Listing Details

Listing Office	HI Choice Realty
----------------	------------------

Based on information from the Multiple Listing Service of the HiCentral MLS®, Ltd. active listings last updated on October 11th, 2025 at 9:18pm HST. Information is deemed reliable but not guaranteed. Copyright: 2025 by the HiCentral MLS®, Ltd. Listing information is provided exclusively for consumers' personal, non-commercial use and may not be used for any purpose other than to identify prospective properties consumers may be interested in purchasing. Some of the active listings appearing on this site may be listed by other REALTORS®. If you are interested in those active listings, our company may represent you as the buyer's agent. If the active listing you are interested in is our company's active listing, you may speak to one of our agents regarding your options for representation.