

\$925,000 - 2135 Hillcrest Street, Honolulu

MLS® #202522169

\$925,000

4 Bedroom, 2.00 Bathroom, 2,304 sqft
Residential on 0.11 Acres

KAMEHAMEHA HEIGHTS, Honolulu, HI

First Time on the market by Original Owners, well designed 2 story House 3,576 sq ft with Deck and Lanai areas, located in prime downtown Honolulu Area on the edge of Kamehameha and Alewa Heights. List price is below C & C property valuation selling AS-IS condition, CASH ONLY because older electrical wires so no Insurance can be given for new Buyer .Buyers to conduct their due diligence.

Spacious and open-aired house with 3 bedrooms, 2 car carport .1 bath upstairs and 1 bedroom & 1 bath downstairs. Storage and tool rooms downstairs. Enjoy a large recreation room, a covered BBQ area, and an oversized lanai perfect for beautiful sunset and city/West Oahu views.

Deck Addition 1977. Newly remodeled bathrooms and new water lines 2011-2013 wood/maroleum/concrete flooring, double-walled quality redwood walls upstairs and single-walls downstairs.

Convenient 2 entry access for each upstairs and downstairs floors.

Roof is Aluminum and above carport Silicone Coated.

Built in 1948

Essential Information

MLS® # 202522169

Price \$925,000

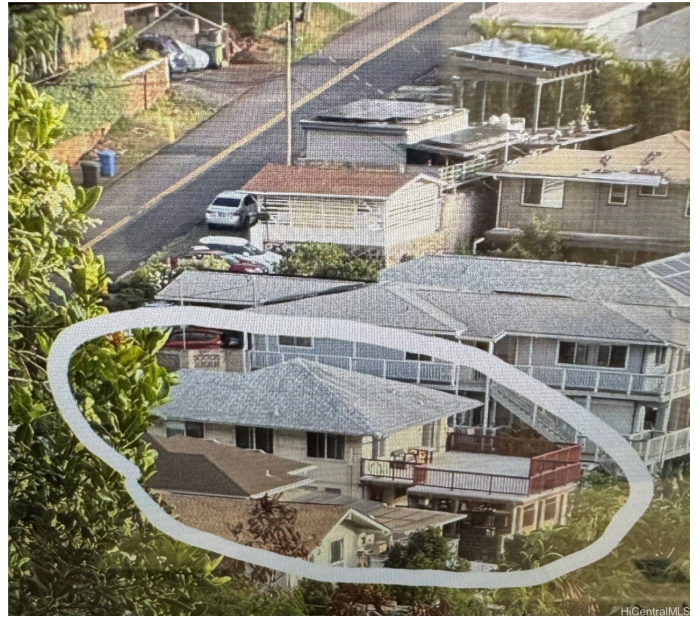

Bedrooms	4
Bathrooms	2.00
Full Baths	2
Square Footage	2,304
Acres	0.11
Year Built	1948
Type	Residential
Sub-Type	Single Family Residence
Style	Detached
Status	Active

Community Information

Address	2135 Hillcrest Street
Area	Metro
Subdivision	KAMEHAMEHA HEIGHTS
City	Honolulu
County	Oahu
State	HI
Zip Code	96817

Amenities

Utilities	Cable Available, Electricity Available, High Speed Internet Available, Sewer Available, Underground Utilities, Water Available
Parking Spaces	2
Parking	Two Car Garage, Two Spaces, On Street
View	Coastline, City, Garden, Mountain(s), Sunset, Sunrise
Pool	None

Interior

Interior Features	FullBathOnMainLevel
Stories	Two

Exterior

Exterior	Double Wall, Single Wall, Wood Frame
Exterior Features	Landscaping

School Information

Elementary	Lanakila
Middle	Kalakaua

High Farrington

Additional Information

Days on Market 2
Lease Fee \$0

Listing Details

Listing Office Help-U-Sell Honolulu Prop.

Based on information from the Multiple Listing Service of the HiCentral MLS®, Ltd. active listings last updated on October 12th, 2025 at 12:20pm HST. Information is deemed reliable but not guaranteed. Copyright: 2025 by the HiCentral MLS®, Ltd. Listing information is provided exclusively for consumers' personal, non-commercial use and may not be used for any purpose other than to identify prospective properties consumers may be interested in purchasing. Some of the active listings appearing on this site may be listed by other REALTORS®. If you are interested in those active listings, our company may represent you as the buyer's agent. If the active listing you are interested in is our company's active listing, you may speak to one of our agents regarding your options for representation.