

# \$515,000 - (unit #15a) 91-1089 Puamaeole Street, Ewa Beach

MLS® #202520356

**\$515,000**

2 Bedroom, 1.50 Bathroom, 717 sqft  
Residential on 0.00 Acres

EWA GEN SODA CREEK, Ewa Beach, HI

Looking for a ground-floor unit with your very own private yard and patio? This beautifully upgraded home in Palm Villas, checks all the boxes! Enjoy upgraded vinyl flooring, a modern kitchen with thunder quartz counters & backsplash, sleek new cabinets, sink, faucet, and stainless steel appliances, including range/oven, refrigerator, microwave hood, and dishwasher. Bathroom feature matching tile floors and shower walls, complemented by new fixtures and stylish ceiling fans throughout. Additional upgrades include a newer washer and dryer and window A/C units in the living room and bedrooms for comfort. Imagine spending your mornings enjoying coffee or entertaining friends in your private patio, or taking a stroll to the sparkling community pool for fun and relaxation. Perfectly located near restaurants, golf courses, shopping centers, schools, and more, making it easy to live, work, and play. This home is ready for your personal touches, bring your vision to life and enjoy private outdoor living, modern upgrades, and a vibrant community lifestyle, all in one perfect package! NO PRIVATE SHOWINGS until after the first open house. Open House: Sunday, 9/21, 12-3pm.

Built in 1989

## Essential Information

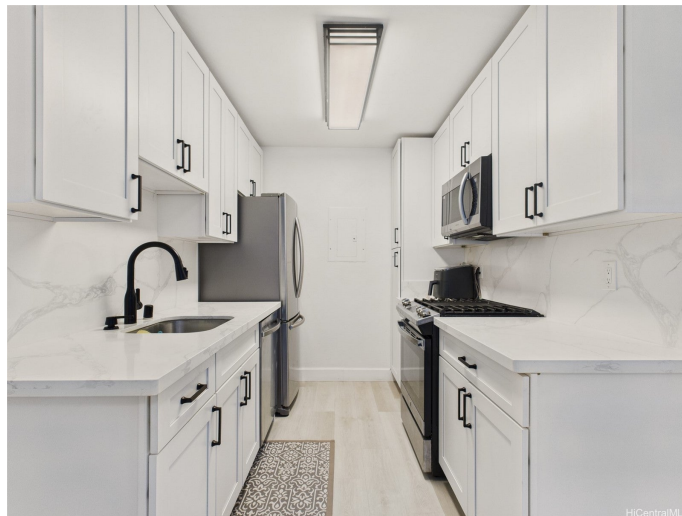

MLS® #	202520356
Price	\$515,000
Bedrooms	2
Bathrooms	1.50
Full Baths	1
Half Baths	1
Square Footage	717
Acres	0.00
Year Built	1989
Type	Residential
Sub-Type	Condominium
Style	Low Rise
Status	Active

### Community Information

Address	(unit #15a) 91-1089 Puamaeole Street
Area	Ewaplain
Subdivision	EWA GEN SODA CREEK
City	Ewa Beach
County	Oahu
State	HI
Zip Code	96706
Condo Name	Palm Villas

### Amenities

Parking Spaces	2
Parking	Two Spaces
View	None

### Interior

Stories	One
---------	-----

### Exterior

Exterior	Double Wall
----------	-------------

### Additional Information

Days on Market	26
HOA Fees	50
Lease Fee	\$0

Monthly Maintenance Fee     \$637

**Listing Details**

Listing Office                eXp Realty

Based on information from the Multiple Listing Service of the HiCentral MLS®, Ltd. active listings last updated on October 13th, 2025 at 9:09am HST. Information is deemed reliable but not guaranteed. Copyright: 2025 by the HiCentral MLS®, Ltd. Listing information is provided exclusively for consumers' personal, non-commercial use and may not be used for any purpose other than to identify prospective properties consumers may be interested in purchasing. Some of the active listings appearing on this site may be listed by other REALTORS®. If you are interested in those active listings, our company may represent you as the buyer's agent. If the active listing you are interested in is our company's active listing, you may speak to one of our agents regarding your options for representation.