

# \$1,995,000 - 1242 16th Avenue, Honolulu

MLS® #202511240

**\$1,995,000**

5 Bedroom, 3.00 Bathroom, 1,898 sqft

Residential on 0.26 Acres

WILHELMINA, Honolulu, HI

Do not miss this exceptional chance to own a unique property on an expansive 11,000+ sq ft level lot zoned R-5, offering three separate structuresâ€”perfect for investors or multi-generational living. Ideally situated in one of Honoluluâ€™s most desirable neighborhoods, this property is just minutes from Kahala Mall, freeway access, the University of Hawaii, and downtown Honolulu. The property includes: Two 2-bedroom, 1-bathroom units, One 1-bedroom, 1-bathroom unit. Each unit is separately metered and currently tenant-occupied by long-term residents, offering immediate rental income. The property is fully enclosed and set back from the street, providing a private and peaceful setting. Ample parking accommodates both residents and guests with ease. This is a rare find with significant potential in a high-demand area. Whether youâ€™re looking to invest, redevelop, or create a family compound, this property delivers endless possibilities. Schedule your showing todayâ€”opportunities like this donâ€™t last long!

Built in 1913

## Essential Information

MLS® # 202511240

Price \$1,995,000

Bedrooms 5

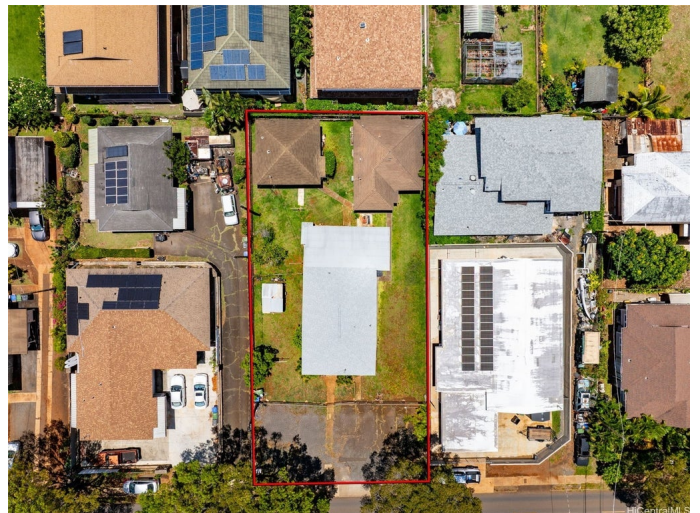

Bathrooms	3.00
Full Baths	3
Square Footage	1,898
Acres	0.26
Year Built	1913
Type	Residential
Sub-Type	Single Family Residence
Style	Multiplex
Status	Active Under Contract

### **Community Information**

Address	1242 16th Avenue
Area	DiamondHd
Subdivision	WILHELMINA
City	Honolulu
County	Oahu
State	HI
Zip Code	96816

### **Amenities**

Utilities	Cable Available, High Speed Internet Available, Other, Phone Available, Water Available
Parking Spaces	8
Parking	Driveway, Three or more Spaces
View	None
Pool	None

### **Interior**

Stories	One
---------	-----

### **Exterior**

Exterior	Single Wall, Wood Frame
----------	-------------------------

### **Additional Information**

Days on Market	97
Lease Fee	\$0

### **Listing Details**

Listing Office	REMAX Hawaii
----------------	--------------

Based on information from the Multiple Listing Service of the HiCentral MLS®, Ltd. active listings last updated on October 12th, 2025 at 10:49pm HST. Information is deemed reliable but not guaranteed. Copyright: 2025 by the HiCentral MLS®, Ltd. Listing information is provided exclusively for consumers' personal, non-commercial use and may not be used for any purpose other than to identify prospective properties consumers may be interested in purchasing. Some of the active listings appearing on this site may be listed by other REALTORS®. If you are interested in those active listings, our company may represent you as the buyer's agent. If the active listing you are interested in is our company's active listing, you may speak to one of our agents regarding your options for representation.