

# \$450,000 - 87-120 Kaleiwohi Street, Waianae

MLS® #202507708

**\$450,000**

4 Bedroom, 2.50 Bathroom, 1,689 sqft

Residential on 0.17 Acres

MAILI, Waianae, HI

Single family home in Princess Kahanu Hawaiian Homestead. 4 bedroom and 2.5 baths, 2 story home on 7500sf lot. Needs updating and repair.

Built in 1996

## Essential Information

MLS® #	202507708
Price	\$450,000
Bedrooms	4
Bathrooms	2.50
Full Baths	2
Half Baths	1
Square Footage	1,689
Acres	0.17
Year Built	1996
Type	Residential
Sub-Type	Single Family Residence
Style	Detached
Status	Active Under Contract

## Community Information

Address	87-120 Kaleiwohi Street
Area	Leeward
Subdivision	MAILI
City	Waianae
County	Oahu
State	HI
Zip Code	96792

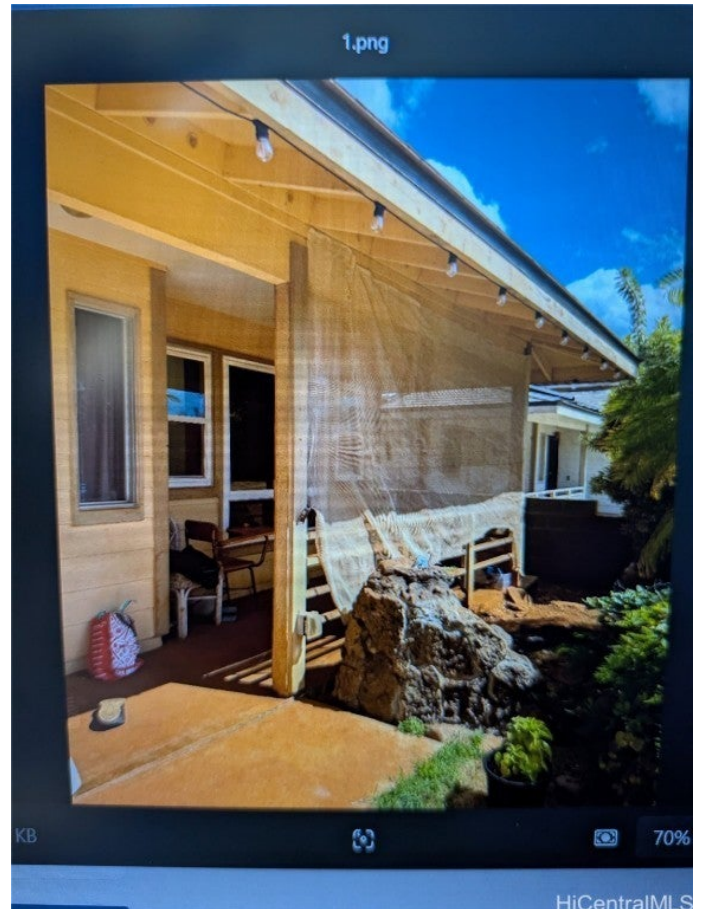

## Amenities

Utilities	Cable Available, High Speed Internet Available, Natural Gas Available, Other, Phone Available, Sewer Available, Water Available
Parking Spaces	3
Parking	Driveway, Garage, Three or more Spaces
View	Garden, None
Pool	None

## Interior

Stories	Two
---------	-----

## Exterior

Exterior	Wood Frame
----------	------------

## Additional Information

Days on Market	171
Lease Fee	\$1

## Listing Details

Listing Office	eXp Realty
----------------	------------

Based on information from the Multiple Listing Service of the HiCentral MLS®, Ltd. active listings last updated on October 11th, 2025 at 4:19pm HST. Information is deemed reliable but not guaranteed. Copyright: 2025 by the HiCentral MLS®, Ltd. Listing information is provided exclusively for consumers' personal, non-commercial use and may not be used for any purpose other than to identify prospective properties consumers may be interested in purchasing. Some of the active listings appearing on this site may be listed by other REALTORS®. If you are interested in those active listings, our company may represent you as the buyer's agent. If the active listing you are interested in is our company's active listing, you may speak to one of our agents regarding your options for representation.