

\$130,000 - 92-9258 Reef Pkwy, Ocean View

MLS® #722882

\$130,000

2 Bedroom, 2.00 Bathroom, 1,296 sqft

Residential on 1.00 Acres

HOVE, Ocean View, HI

REO/Foreclosure â€“ Unpermitted 2 bed, 2 bath home on a 1-acre lot in Hawaiian Ocean View Estates. No water, cesspool, or electric. Property is being sold

â€œas-isâ€•. This property features Ohia trees among scenic lava rock and a gated entrance for added privacy. The unpermitted home offers great potential to build your ideal retreat. Portions of the front stairs and side lanai are unsafe and may present a hazard; all visitors must exercise caution. Seller and sellers agents assume no liability. All HOA and M-1 documents are available and should be reviewed before submitting an offer:

<https://hoveroad.com/about-us> Foreclosure fee: \$350, covering attorney costs for accounts in foreclosure by HOVE RMC. All property visits must be supervised by a licensed realtor.

Built in 1985

Essential Information

MLS® #	722882
Price	\$130,000
Bedrooms	2
Bathrooms	2.00
Full Baths	2
Square Footage	1,296
Acres	1.00
Year Built	1985

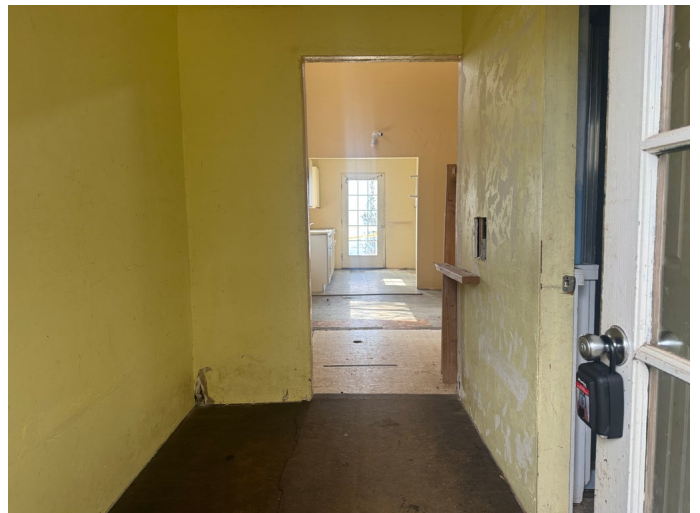

Type	Residential
Sub-Type	Single Family Residence
Status	Active

Community Information

Address	92-9258 Reef Pkwy
Subdivision	HOVE
City	Ocean View
State	HI
Zip Code	96737

Amenities

Parking	None
---------	------

Additional Information

Date Listed	September 25th, 2025
Days on Market	18
Zoning	A-20A

Listing Details

Listing Office	Hilo Brokers Ltd
----------------	------------------

IDX is deemed reliable but is not guaranteed accurate by the Hawaii Information Service, Inc. Listing Service. © 2025 Hawaii Information Service. All Rights Reserved.
Listing information last updated on October 13th, 2025 at 12:34pm HST